

MALAYA - FEDERATED MALAY STATES

Perak

November/December 1924

Indian PSE (1 Anna internal rate) to Parit Buntar, Perak, Malaya postmarked 22 NOV 24.

The rate was 2 Annas and the deficiency 1 Anna.

Also on the obverse are Indian "T" (Taxe) and "20C" marks indicating double the deficiency in gold centimes. On the reverse there is a Taiping transit mark of 8 DE 1924 and an unclear transit mark.

The arrival mark of Parit Buntar of 8 DE 1924 is on a copy of the 8 cents Federated Malay States postage due stamp which had been newly issued on 1 December 1924.

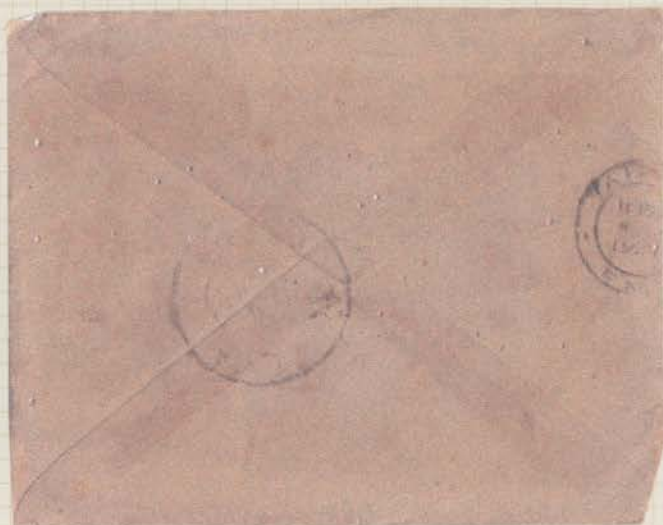

MALAYA - FEDERATED MALAY STATES

Selangor

November/December 1924

Underpaid PPC (*Hilltop Court, Seaford*) from Seaford, England to Kuala Lumpur, Selangor, Malaya postmarked 16 November 1924 on a one penny of 1924. The rate was 1½d and the deficiency ½d. There is a London "T/L" (Taxe) transit mark. There is a FMS railway sorting office TPO transit mark of 12 December 1924, and a Kuala Lumpur arrival mark of 12 December 1924 on part of an FMS 8 cents postage due stamp of 1924.

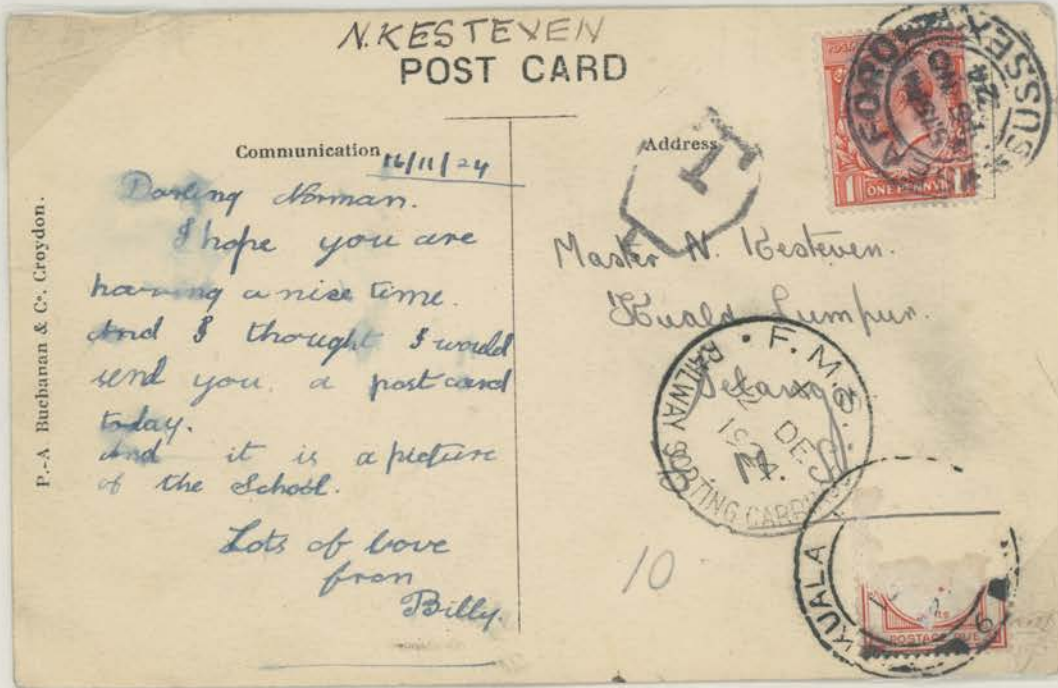

MALAYA - FEDERATED MALAY STATES

Negri Sembilan

November/December 1924

Unpaid letter from Kilasavalpatti, India to Seremban, Negri Sembilan, Malaya postmarked on the reverse 28 November 1924. The rate and the deficiency was 2 Annas.

On the obverse are Indian "T" (Taxe) and "40c" marks to indicate double the deficiency in gold centimes.

On the reverse there is a Seremban arrival mark of 10 December 1924. On the obverse is a newly issued 10 cents FMS postage due stamp also postmarked 10 December 1924.

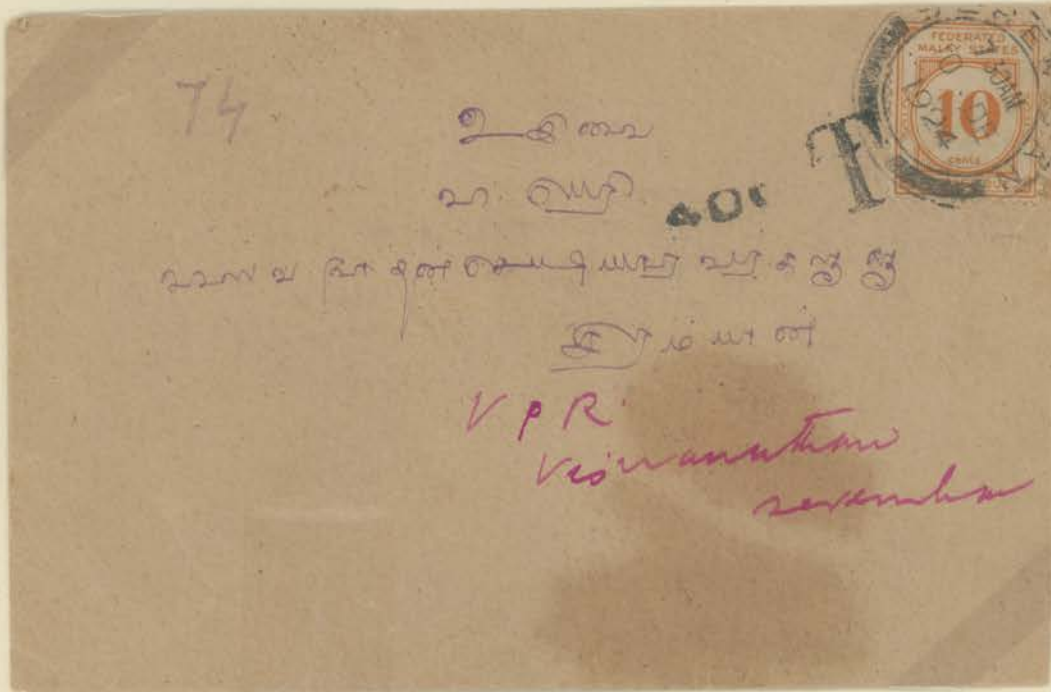

MALAYA - FEDERATED MALAY STATES

Negri Sembilan

January 1925

Unpaid letter from Kuruvikondanpatti, Pudukotah, India to Seremban, Negri Sembilan, Malaya postmarked 12 JAN 25 on the reverse. The rate, and the deficiency, was 2 Annas. On the obverse are Indian "T" (Taxe) and "40C" marks to indicate double the deficiency in gold centimes as well as a local internal tax mark in a semi-circle. On the reverse there is a Seremban arrival mark of 24 January 1925. The same arrival mark on the obverse is on a copy of the 10 cents FMS postage due stamp of 1924.



MALAYA - FEDERATED MALAY STATES

Selangor

March 1925

Underpaid letter from Madras, India to Rawang, Selangor, Malaya partly paid by a copy of the 1 Anna of 1922 postmarked 11 March 1925 on the reverse. The rate was 2 Annas and the deficiency 1 Anna. On the obverse there is a Madras "T" (Taxe) mark together with a "20C" to indicate double the deficiency in gold centimes. On the reverse there is a Kuala Lumpur transit mark of 20 March 1925 together with a boxed "Kuala Lumpur/ 8 Cts. to Pay". The Rawang arrival mark of 20 March 1925 is on a copy of the 1924 Federated Malay States 8 cents postage due stamp.

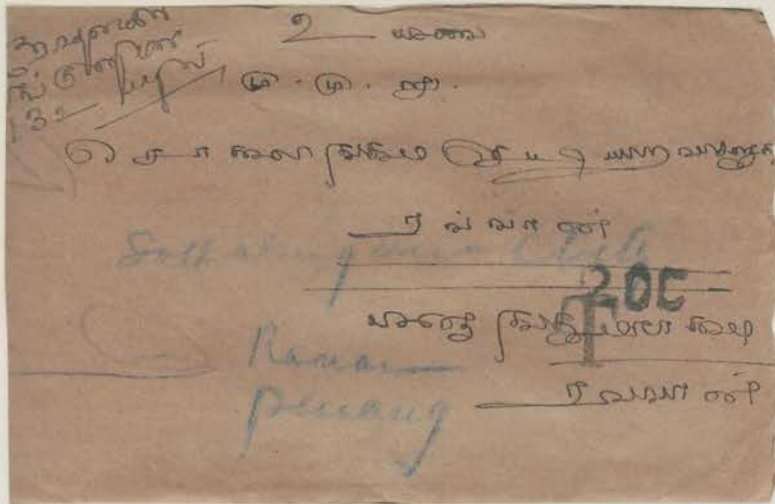

MALAYA - FEDERATED MALAY STATES

Perak

March/April 1925

Underpaid PPC (Children and Fairies) from Anerley, London, England to Kuala Kangsar, Perak, Malaya with postage partly paid by a copy of the 1d of 1924 postmarked 24 March 1925. The rate was 1½d and the deficiency ½d.

There is a London "T/L" (Taxe) mark in a hexagon together with a blue manuscript "10" to indicate double the deficiency in gold centimes. There is a Taiping transit mark of 17 April 1925 and a Kuala Kangsar arrival mark later the same day. There is no sign that postage due was charged in Malaya.

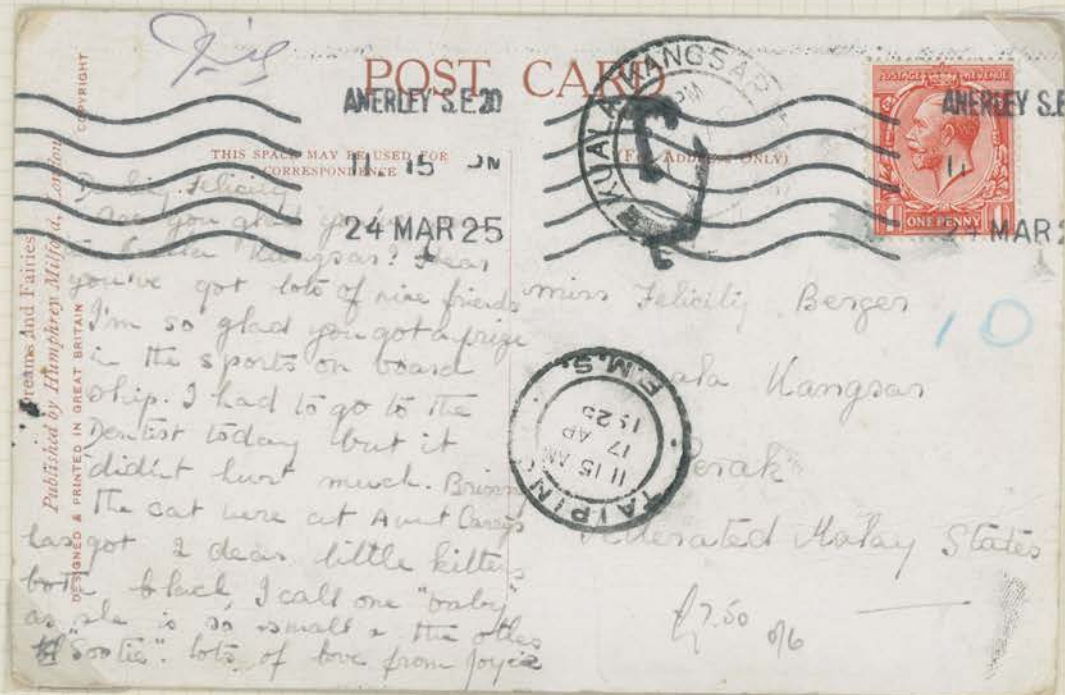

HUGH AND HILDA BY THE STREAM
THOUGHT AT FIRST IT WAS A DREAM
TILL A FAIRY SAID TO HUGH
"SO - IT'S FAIRYLAND, COME TRUE"

MALAYA - FEDERATED MALAY STATES

Perak

April 1925

Underpaid postcard from Devakottai, India to Teluk Anson, Perak, Malaya with postage partly paid by a copy of the 1 Anna of 1922 postmarked 9 April 1925. The rate was $1\frac{1}{2}$ Annas and the deficiency $\frac{1}{2}$ Anna. There is a manuscript "10c" to indicate double the deficiency in gold centimes. There is an Ipoh transit mark of 17 April 1925 and a Teluk Anson arrival mark of the same day. There is then a Teluk Anson delivery mark of 18 April 1925 on an 8 cent FMS postage due stamp.



MALAYA - FEDERATED MALAY STATES

Perak

May 1925

Unpaid letter from India to Teluk Anson, Perak, Malaya postmarked 9 May 25 on the reverse.

The rate, and the deficiency, was 2 Annas.

Also on the reverse there is an Ipoh transit mark of 21 MY 1925. The Teluk Anson arrival mark of 22 MY 1925 is on a copy of the 10 cents Federated Malay States postage due stamp of 1924.



STRAITS SETTLEMENTS - FEDERATED MALAY STATES

Malacca to Selangor

May 1925

Improperly, and so insufficiently, paid postcard from Malacca, Straits Settlements to Port Swettenham, Selangor, Malaya. Payment was partly made by a copy of the one cent of 1922 postmarked 12 May 1925 and improperly attempted by a copy of the FMS one cent of 1923 which was invalid in the Straits Settlements. The rate was 2 cents and the deficiency in valid postage was one cent. There is a Malacca "T Malacca" (taxe) mark in a circle and the invalid stamp was ringed in red. There is a Kuala Lumpur transit mark of 13 MY 1925. The Port Swettenham arrival mark of 13 MY 1925 is on a copy of the one cent FMS postage due stamp of 1924 and the FMS postage stamp. As far as the Straits Settlements Post Office was concerned the postage due was 2 cents, double the deficiency. The FMS post office collected that 2 cents partly by the one cent FMS postage stamp and the balance by the postage due stamp. This compromise satisfied both postal authorities.



FEDERATED MALAY STATES - STRAITS SETTLEMENTS

Penang to Selangor

July/ August 1925

Unpaid letter from Penang, Straits Settlements, Malaya to the Agri-Horticultural Show in Kuala Lumpur, Selangor, Malaya postmarked 31 JY 1925. The rate, and the deficiency, was 5 cents. On the obverse is a Penang "T" (Taxe) mark. The Kuala Lumpur Agri-Horticultural Show and arrival marks on the reverse is 1 AU 1925. There is a copy of the FMS 10 cents postage due stamp of 1924 being double the deficiency on the obverse also postmarked 1 AU 1925.

